

Public Document Pack

PRESENTATION SLIDES

DEVELOPMENT MANAGEMENT COMMITTEE - WEDNESDAY, 6TH NOVEMBER, 2019

The following presentation slides were used at the Development Management Committee meeting.

Planning Applications (Pages 1 - 14)

This page is intentionally left blank

Development Management Committee

6th November 2019

Development Management Committee

Agenda Item No.3

Item 7 :17/00914/OUTPP

Blandford House & Malta Barracks

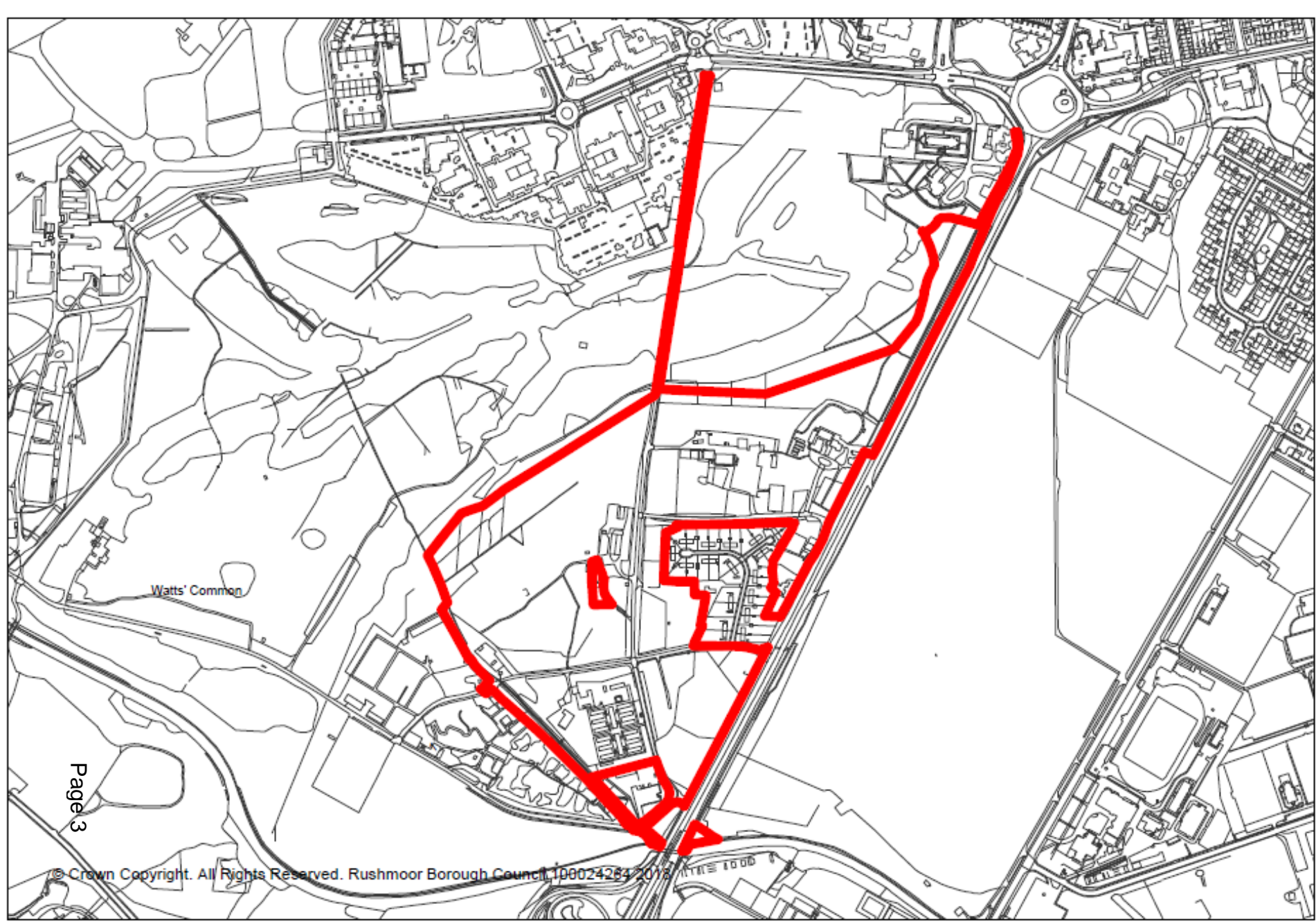

Watts' Common

Page 3

© Crown Copyright. All Rights Reserved. Rushmoor Borough Council 100024264/2013



granger plc

OMEGA

Omega Farming Club, Andover and Urban Design
and B. Andover, High Street, Farnham, Surrey GU10 2PH
© 2017 GRANGER PLC www.grangerplc.co.uk

client
GRAINGER PLC

project
BLANDFORD HOUSE

description
ILLUSTRATING MASTERPLAN

scale
1:1000 @ A1

date
FEBRUARY 2018

stage
PLANNING

reference
2491-C-1005-SK3



grainger plc

GRAINGER PLC

1:1250 @ A3

FEBRUARY 2018

OMEGA

BLANDFORD HOUSE

PLANNING

Omega Planning Limited, Architects and Planners
Unit 6, A2 Covert, High Street, Bournemouth, Dorset, BH1 2JH
T: 01202 600440 W: www.omegaplanning.co.uk

PHASING PLAN

2491-C-1106-SK3



- Legend**
-  Blandford Woods footpath
 -  Wellesley Woodlands footpath
 -  SANG boundary
 -  Wellesley Woodlands
 -  Formal links to Wellesley Woodland footpath

Figure 2.
Blandford Woods SANG



Development Management Committee

Agenda Item No.4 Esso Pipeline Project

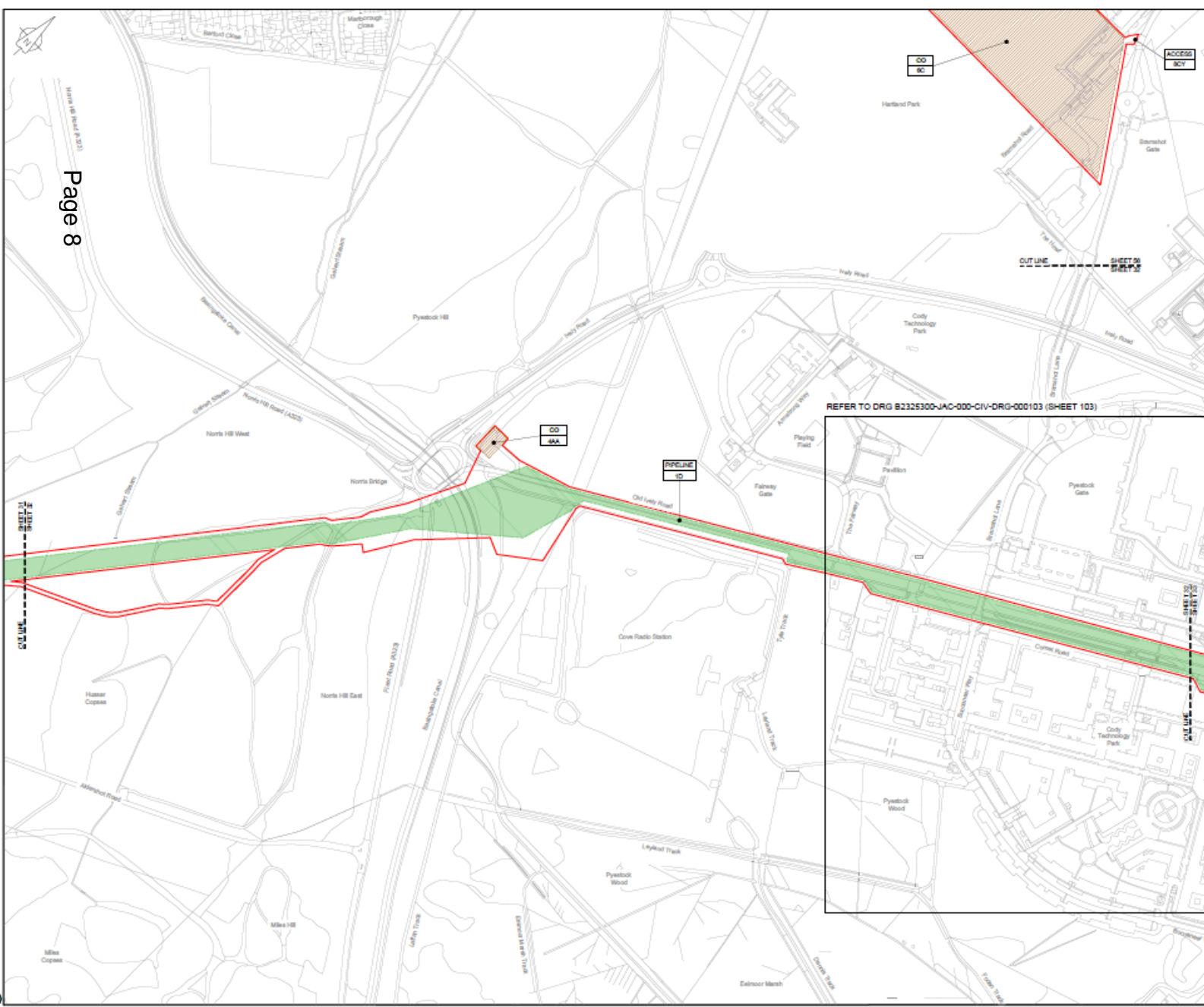

LOCATION PLAN
SCALE 1:500,000

NOTES
1. THIS DRAWING IS IN METRES UNLESS STATED OTHERWISE.

- LEGEND**
- ORDER LIMITS
 - LIMITS OF DEVIATION
 - COMPOUND (CO)
 - ENVIRONMENTAL MITIGATION AREA (EM)
 - ABOVE GROUND INSTALLATION (AGS)
 - VALVE (V) / PRESSURE TRANSDUCER (PT)
 - DESCRIPTION
 - or WORK NUMBER (if applicable)
 - ACCESS
 - TEMPORARY CONSTRUCTION ACCESS
 - PERMANENT ACCESS
 - COMMITMENT / TERMINATION OF WORKS
 - (COMMITMENT = OPEN, TERMINATION = CLOSED)

Contains Ordnance Survey data © Crown copyright and database rights 2019.
© Crown copyright and database rights 2019 OS Licence Number AL100005037.



Client	Esso Petroleum Company, Limited
Project	Southampton to London Pipeline Project
Sheet	WORKS PLAN SHEET 32 REGULATION 5 (2)(J)

JACOBS
100 Palace Road, Woking, Surrey, GU24 0JF
Tel: +44 (0)1494 474700, Fax: +44 (0)1494 474701
www.jacobs.com

Client: Esso Petroleum Company, Limited
Project: Southampton to London Pipeline Project

WORKS PLAN SHEET 32 REGULATION 5 (2)(J)

Drawing title: **Fit for Stage Approval**

Scale	1:2500	DO NOT SCALE
Issue No.	001	
Revision	001	
Drawing No.	B2325300-CIV-DRG-00042	CD1

REFER TO DRG B2325300-JAC-000-CIV-DRG-000103 (SHEET 103)



REFER TO DRG B2325300-JAC-000-CIV-DRG-000103
(SHEET 103)

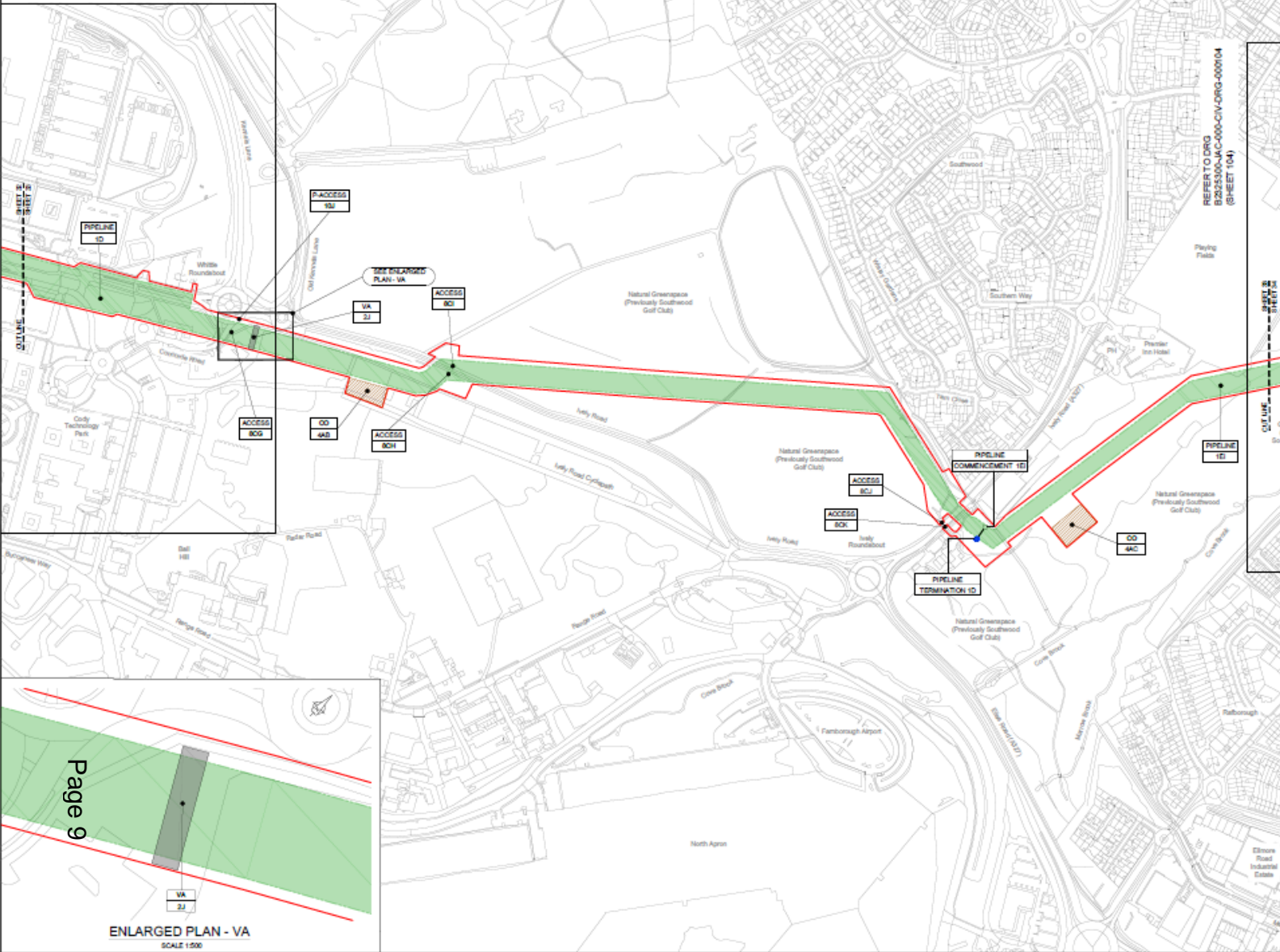

LOCATION PLAN
SCALE 1:500,000

NOTES
1. THIS DRAWING IS IN METRES UNLESS STATED OTHERWISE.

LEGEND

- ORDER LIMITS
- LIMITS OF DEVIATION
- COMPOUND (CO)
- ENVIRONMENTAL MITIGATION AREA (EM)
- ABOVE GROUND INSTALLATION (AGI) / VALVE (VA) / PRESSURE TRANSDUCER (PT)
- DESCRIPTION
- ID or WORK NUMBER (if applicable)
- ACCESS TEMPORARY CONSTRUCTION ACCESS
- ACCESS PERMANENT ACCESS
- COMMENCEMENT / TERMINATION OF WORKS (COMMENCEMENT = OPEN, TERMINATION = CLOSED)

Combine Entrance Survey data © Crown copyright and database rights 2019.
© Crown copyright and database rights 2019-OS Licence Number AL10000337.

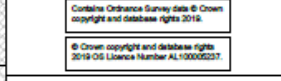

GR	Rev	Date	Purpose of revision	Drawn	Checked	Rev'd	Approved
001	01	01/05/2020					

JACOBS
100 Broadmead, Birmingham, B1 2EG, UK
Telephone: +44 (0)121 669 3300; Fax: +44 (0)121 669 3301

Client: Esso Petroleum Company, Limited
Project: Southampton to London Pipeline Project
Drawing title: WORKS PLAN SHEET 33 REGULATION 5 (2)(J)

Esso

Southampton to London Pipeline Project

WORKS PLAN SHEET 33 REGULATION 5 (2)(J)

Drawing title: **Fit for Stage Approval**

Scale: 1:2500 **DO NOT SCALE**

Invoice no: B2325300 Rev: **CO1**

Client no: **CO1**

Drawing number: **B2325300-JAC-000-CIV-DRG-000043**

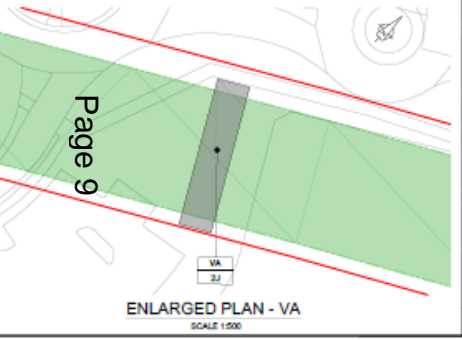

Page 9

ENLARGED PLAN - VA
SCALE 1:500

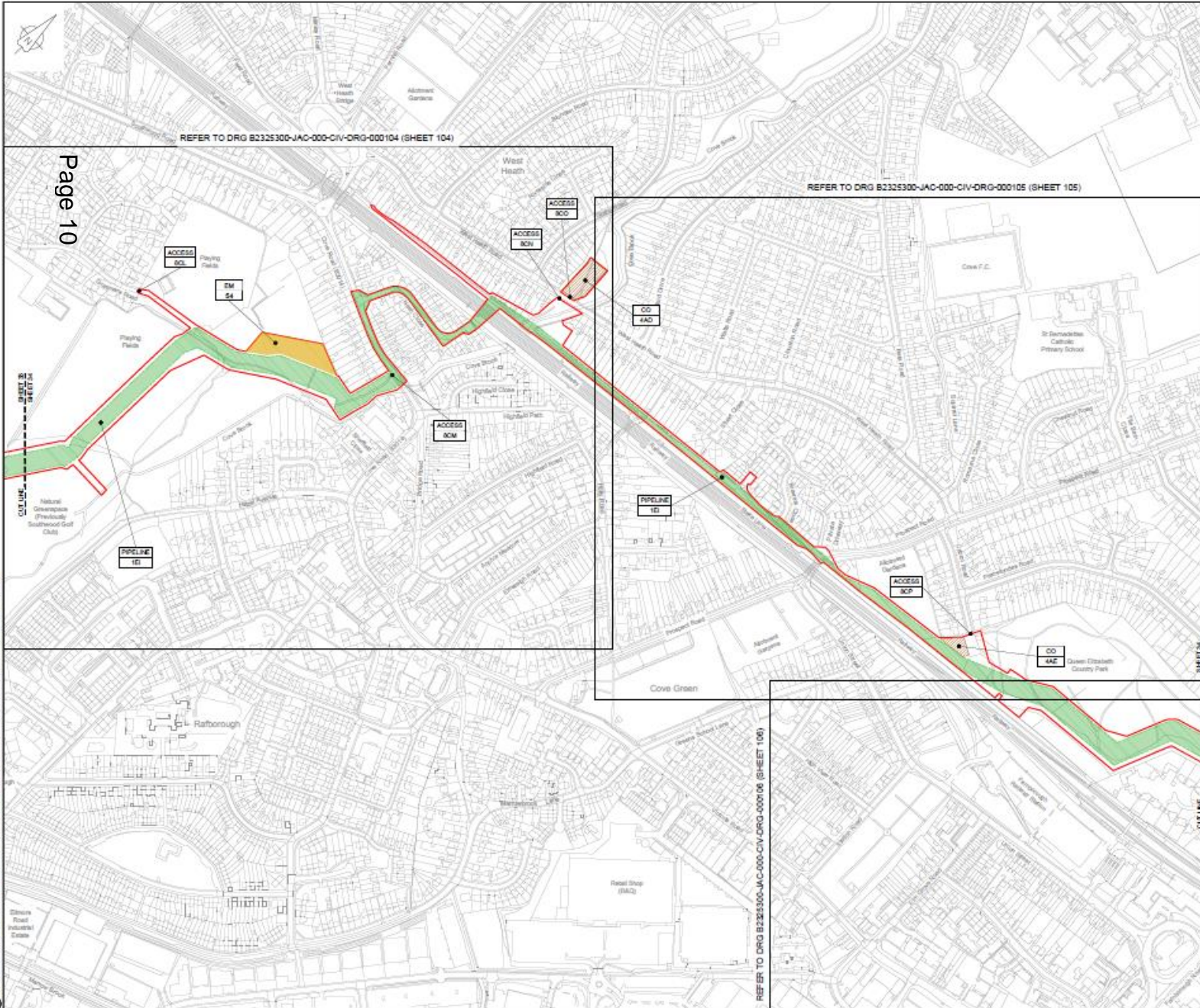

Page 10

REFER TO DRG B2325300-JAC-000-CIV-DRG-000104 (SHEET 104)

REFER TO DRG B2325300-JAC-000-CIV-DRG-000105 (SHEET 105)

REFER TO DRG B2325300-JAC-000-CIV-DRG-000106 (SHEET 106)



LOCATION PLAN
SCALE 1:500,000

NOTES
1. THIS DRAWING IS IN METRES UNLESS STATED OTHERWISE.

- LEGEND
- ORDER LIMITS
 - LIMITS OF DEVIATION
 - COMPOUND (CO)
 - ENVIRONMENTAL MITIGATION AREA (EMA)
 - ABOVE GROUND INSTALLATION (AGI)
 - VALVE (VA) / PRESSURE TRANSDUCER (PT)
 - DESCRIPTION
 - ID or WORK NUMBER (if applicable)
 - ACCESS TEMPORARY CONSTRUCTION ACCESS
 - PACCESS PERMANENT ACCESS
 - COMMENCEMENT / TERMINATION OF WORKS (COMMENCEMENT = OPEN, TERMINATION = CLOSED)

Contains Ordnance Survey data © Crown copyright and database rights 2019.
© Crown copyright and database rights 2019 OS Licence Number AL100002337.



SCALE 1:2500 @ A1

Cell	Station	Start/End Station	ST	JA	NO	PR
Rev	Rev	Date	Proposed by	Checked by	Drawn by	Approved by



Client: Esso Petroleum Company, Limited
Project: Southampton to London Pipeline Project



WORKS PLAN
SHEET 34
REGULATION 5 (2)(J)

Drawing title		Fit for Stage Approval	
Scale:	1:2500	DO NOT SCALE	
Drawn by:	B2325300	Rev:	C01

Drawing number:
B2325300-JAC-000-CIV-DRG-000044

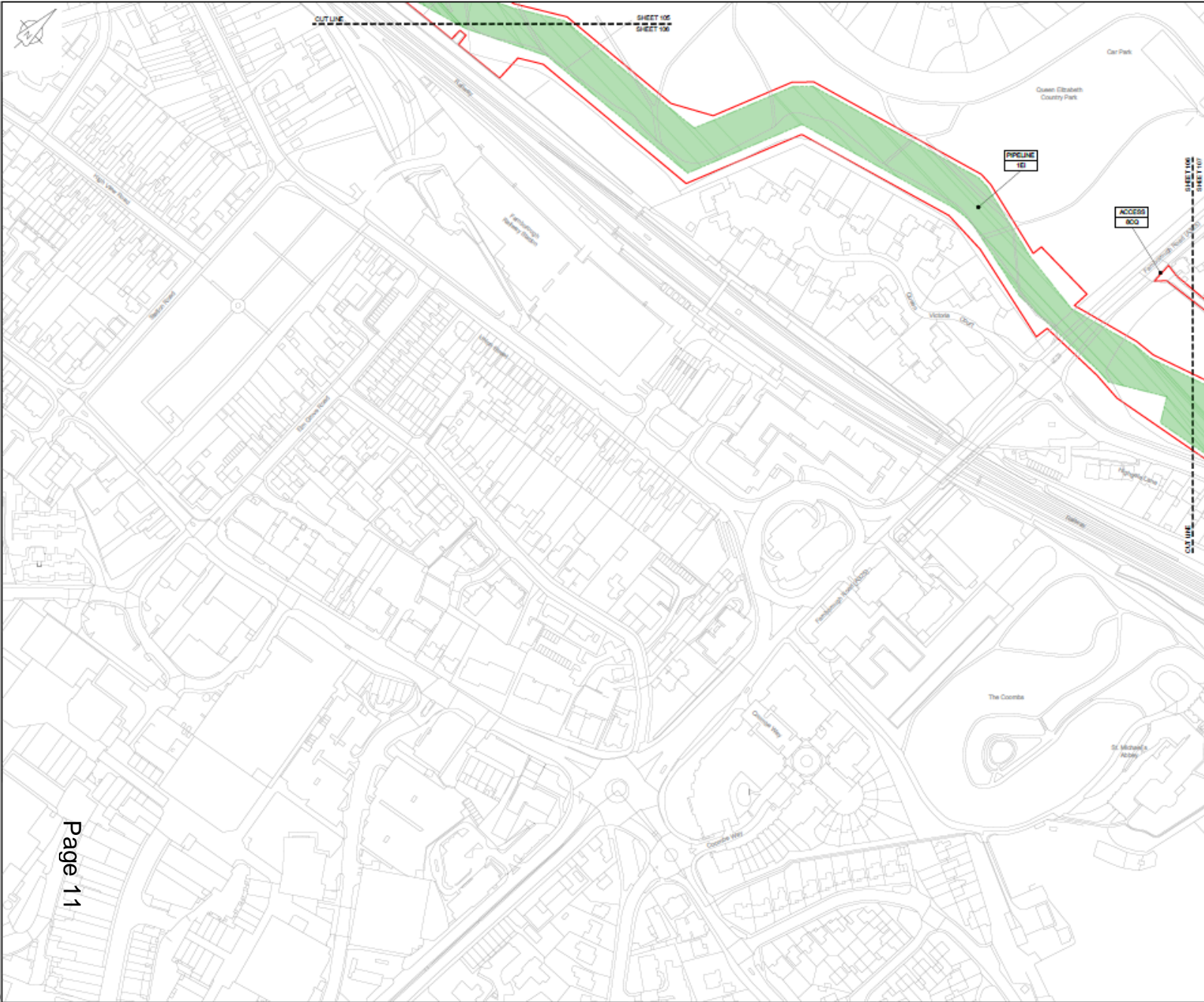

LOCATION PLAN
SCALE 1:500,000

NOTES
1. THIS DRAWING IS IN METRES UNLESS STATED OTHERWISE.

LEGEND

	ORDER LIMITS
	LIMITS OF DEVIATION
	COMPOUND (CO)
	ENVIRONMENTAL MITIGATION AREA (EM)
	ABOVE GROUND INSTALLATION (AGI)
	VALVE (VA) PRESSURE TRANSDUCER (PT)
	DESCRIPTION
	ID or WORK NUMBER (if applicable)
	ACCESS TEMPORARY CONSTRUCTION ACCESS
	PACCESS PERMANENT ACCESS
	COMMENT/START TERMINATION OF WORKS (COMMENT/START = OPEN, TERMINATION = CLOSED)

Contains Ordnance Survey data © Crown copyright and database rights 2016.
© Crown copyright and database rights 2019 OS Licence Number AL10000237



REV	DATE	BY	CHK	APP



Client: East Petroleum Company Limited
Project: Southampton to London Pipeline Project



WORKS PLAN
SHEET 106
REGULATION 5 (2)(J)

Drawn for: **Fit for Stage Approval**

Scale:	1:1250	DO NOT SCALE
Drawn No.:	10230000	Rev:
Client No.:		CD1

Project Reference: **B2325300-JAC-000-CIV-DRG-001106**

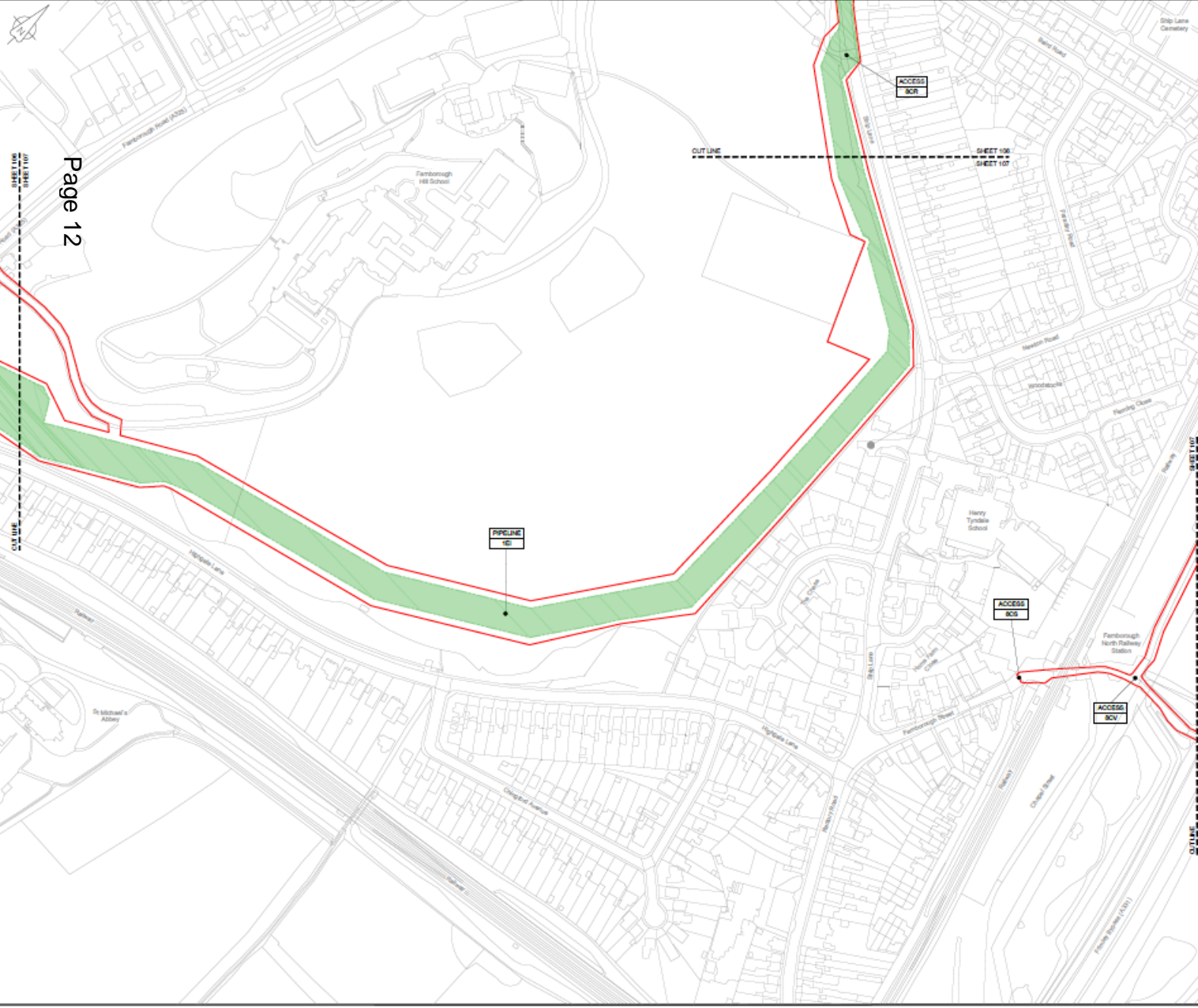

LOCATION PLAN
SCALE 1:500,000

NOTES

1. THIS DRAWING IS IN METRES UNLESS STATED OTHERWISE

LEGEND

- ORDER LIMITS
- LIMITS OF DEVIATION
- COMPOUND (CO)
- ENVIRONMENTAL MITIGATION AREA (EM)
- ABOVE GROUND INSTALLATION (AG) / VALVE (VA) / PRESSURE TRANSDUCER (PT)
- DESCRIPTION
- ID or WORK NUMBER (if applicable)
- ACCESS
- TEMPORARY CONSTRUCTION ACCESS
- P-ACCESS
- PERMANENT ACCESS
- COMMENCEMENT / TERMINATION OF WORKS (COMMENCEMENT = OPEN, TERMINATION = CLOSED)

Contains Ordnance Survey data © Crown copyright and database rights 2016.
© Crown copyright and database rights 2016 OS Licence Number AL10000237.



CD	ISSUES	ISSUE DESCRIPTION	BY	JA	HE	ST
Rev	Rev Date	Purpose of revision	Drawn	Checked	Noted	Approved

JACOBS
100 Rankine Road, Basingstoke, Hampshire, RG24 0PL
Tel: 01256 877700 or 01256 333300 www.jacobs.com

Client: Esso Petroleum Company, Limited
Esso House, 100 Broadwater, Bournemouth, Dorset, BH12 9JL

Project: **Esso** Southampton to London Pipeline Project

WORKS PLAN SHEET 107 REGULATION 5 (2)(J)

Drawn for: **Fit for Stage Approval**

Scale	1:1250	DO NOT SCALE
Issue No.	82325000	Rev
Drawing No.		CO1

Drawing Number: **B2325300-JAC-000-CIV-DRG-000107**

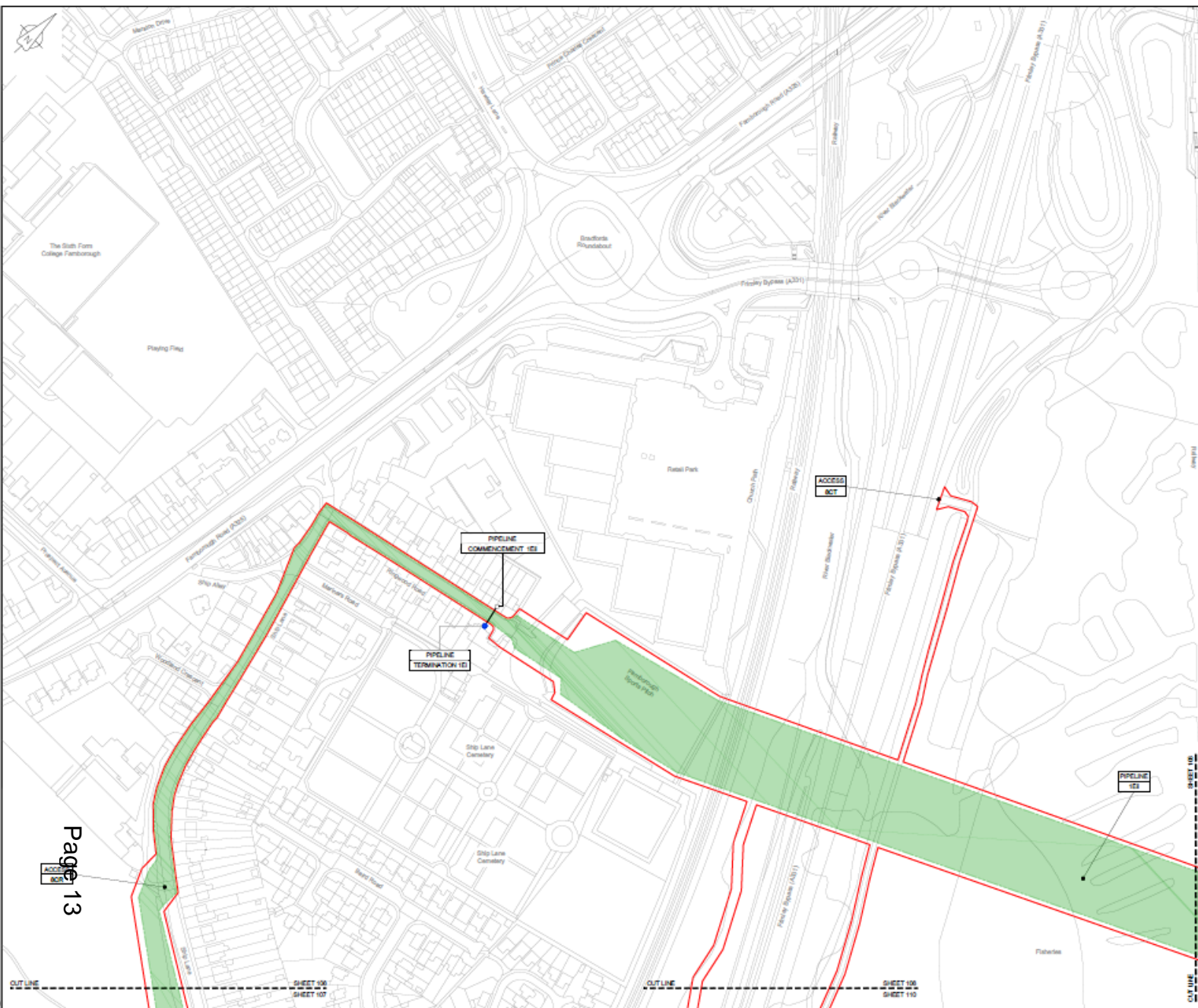

LOCATION PLAN
SCALE 1:500,000

NOTES
1. THIS DRAWING IS IN METRES UNLESS STATED OTHERWISE

LEGEND

[Red line]	ORDER LIMITS
[Green area]	LIMITS OF DEVIATION
[Yellow area]	COMPOUND (CO)
[Orange area]	ENVIRONMENTAL MITIGATION AREA (EM)
[Grey area]	ABOVE GROUND INSTALLATION (AG) / VALVE (AV) / PRESSURE TRANSDUCER (PT)
[Symbol]	DESCRIPTION
[Symbol]	OR WORK NUMBER (if applicable)
[Symbol]	ACCESS
[Symbol]	TEMPORARY CONSTRUCTION ACCESS
[Symbol]	PERMANENT ACCESS
[Symbol]	COMMENCEMENT / TERMINATION OF WORKS
[Symbol]	COMMENCEMENT = OPEN
[Symbol]	TERMINATION = CLOSED

Contains Ordnance Survey data © Crown copyright and database rights 2019.
© Crown copyright and database rights 2019. OS Licence Number AL10000237.

SCALE 1:100 @ A1

Rev	Date	Purpose of revision	Drawn	Checked	Revised	Approved
001	26/04/19	ISSUE FOR PERMIT				



Client: Esso Petroleum Company, Limited
Esso House, Springfield Way, Lutterworth, Leicestershire, LE15 9JZ
KT20 8LL



WORKS PLAN
SHEET 108
REGULATION 5 (2)(J)

Drawn for: **Fit for Stage Approval**

Scale:	1:100	DO NOT SCALE
Issue No:	001/2/000	
Client No:		CO1

Drawing number: **B2325330-JAC-000-CIV-DRG-000108**

Page 13

Development Management Committee

6th November 2019